

Healing Beyond Borders
HTI Healing Touch Certificate Program
Energetic Patterning & Clinical Applications 2
St. Joseph Mercy-Oakland, Pontiac, MI
November 10 & 11, 2018

Name: _____

Credentials: _____

CA RN License # _____

Address: _____

City: _____ State: _____ Zip: _____

Preferred Phone # _____

Email: _____

- Standard Tuition..... \$\$315
- Early Bird Tuition by ...\$290 by October 27, 2018
- HBB or AHNA member..... \$290
- Full-time Student with ID \$210
- Repeat..... \$210
- Employee or volunteer of University of Michigan or Trinity Health-\$290.00
- Required Text \$40 (used for entire course of study)
Foundations and Practice of Healing Touch
- Deposit (minimum deposit \$100)
- Special 50% Student Membership discount for joining HBB. Receive class discount. Join online or by check made out to HBB for \$50.00

Amount enclosed: \$ _____

Refund Policy: If Instructor cancels class, student will be given a full refund of tuition. If student cancels, refund is provided at discretion of the Instructor.

Yes I can bring a massage table

Make Checks Payable to:
Wellness Enhancement L.L.C.

Send to:
Helen Strahl, 5611 Larkins Dr. Troy, MI 48085

You may register on line at www.jaitwellness.com.

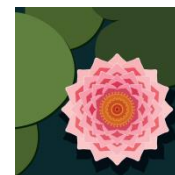

Healing Beyond Borders
Educating and Certifying the Healing Touch®

Presents

HTI Healing Touch Certificate Program

Nurturing Energy Therapy
for Health Care Professionals and Persons Committed to Healing

Course 2: Energetic Patterning and Clinical Applications

**St. Joseph Mercy-Oakland
Pontiac, MI**

**Saturday, November 10 &
Sunday, November 11, 2018**

Healing Beyond Borders
445 Union Blvd., Suite 105
Lakewood, CO 80228
Education@HealingBeyondBorders.org
www.HealingBeyondBorders.org

Healing Beyond Borders is the professional, non-profit education, credentialing and membership organization for Healing Touch, Established in 1996.



Healing Touch Is...

Course Description

The skill of completing an intake interview that identifies patterns of behaviors for which HT techniques may be useful in assisting a patient to re-pattern their energy field is acquired. Healing Touch techniques learned in the Foundation course are integrated into applications that assist in re-patterning spinal health. The appreciation of HT progresses to a deeper level with the acquisition of a technique to assist the patient in expanding their heart energy.

Prerequisite: completion of the previous course

- Foundations of Healing Touch

Course Objectives

The learner will be able to:

1. Demonstrate the ability to remain grounded, present, and heart-centered while working in the energy field.
2. Conduct an intake interview with a place toward intervention.
3. Recognize that one's previous experiences may have an impact on one's physical, emotional, mental and spiritual health.
4. Assess the status of the chakras and biofield.
5. Document the process of re-patterning and balancing a patient's biofield.
6. Apply techniques that support the health and comfort of the back.
7. Describe how the HBB Code of Ethics, Standards of Practice and Scope of Practice relate to their developing as a Healing Touch Practitioner.

Course Content

- Creating and supporting a healing environment
- Assessment skills and energetic patterning
- Clinical applications of energetic interventions
- Energetic Interventions: Chakra Connection, Glymphatic System Support, Hopi Technique, Spinal Flush, and Spiral Meditation
- Documentation of clinical findings
- Professional ethics and legal considerations of a developing healer

Course Information

Requirement for class completion and CE credit:

- Attendance of entire course with supervision
- Practice with Instructor feedback
- Completion of Evaluation

AHNA: 17.5 CNE contact hours

CA Board of Registered Nursing: 17.5 contact hours

“The provider of this educational event has designed the program so that it may be considered by participants for use as continuing education to enhance the professional knowledge and pastoral competency of chaplains certified through the Board of Chaplaincy Certification Inc.® an affiliate of the Association of Professional Chaplains®.”

**Schedule: Saturday, November 10 &
Sunday, November 11, 2018
Both days class is from 8 am to 6 pm**

**Location: St. Joseph Mercy-Oakland
44405 Woodward Ave,
Pontiac, MI 48341**

**Coordinator: Helen Strahl
248-879-2665
E-mail-hccstrahl@gmail.com**

Instructor Bio and Disclosure: Janet Tait RN, BSN, CHTP/I has been a RN of over 45 years. She is a Certified Healing Touch Practitioner and Instructor teaching Healing Touch since 2001. Jan has had an independent holistic nursing practice specializing in Healing Touch since 1996. Her private practice, Wellness Enhancement L.L.C. is in Clarkston, MI. Jan is a charter member of Healing Beyond Borders and a member of the American Holistic Nurses Association.

Disclosure: Janet Tait is an Instructor of the Healing Beyond Borders HTI Healing Touch Certificate Program and has the right to use the intellectual property of the Healing Beyond Borders HTI Healing Touch Certificate Program Course of Study.

Healing Beyond Borders

HTI Healing Touch Certificate Program

- ✓ In-depth solid core course of study for 5 courses from beginner to advanced healer including Evolution of the Healer, Holistic and Energetic Foundations, Evidence Based and Best Practice modules
- ✓ Enhances skills and knowledge through lecture, recommended readings and practice sessions
- ✓ Strong commitment to personal growth and knowledge of holistic health principles
- ✓ HTI Healing Touch Certificate Program Certificate of Completion upon satisfactory completion of the full course of study
- ✓ Leads to eligibility to apply for certification as a Certified Healing Touch Practitioner through Healing Beyond Borders
- ✓ Instructor Training and Advancement available after certification. Prerequisites apply
- ✓ Endorsed by the American Holistic Nurses Assoc.

Healing Beyond Borders

Healing Touch Certification – CHTP

Platinum Worldwide Standard Credential useful in:

- Establishing a Healing Touch practice
- Incorporating Healing Touch as a major focus within an existing professional practice

Continuing Education Contact Hours

This continuing nursing education activity was approved by the American Holistic Nurses Association, an accredited approver by the American Nurses Credentialing Center's Commission on Accreditation



This program has been peer-reviewed and is endorsed by AHNA.

Disclaimer Statement: Approval for contact hours through AHNA is based on an assessment of the educational merit of this program and does not constitute endorsement of the use of any specific modality in the care of clients.

Provider approved by the California Board of Registered Nursing, Provider Number CEP15275.